

# RECORDER / CAMERA PASSWORD RESET

HOW TO RESTING PASSWORD ON IP CAMERA, NVR AND DVR -

1. Open Internet Explorer
2. In address bar type in - [www.onixcctv.com](http://www.onixcctv.com)
3. Move mouse to SUPPORT > Click SOFTWARE

4. Click SADP TOOL – IP CAMERA SEARCH TOOL

5. Click DOWNLOAD

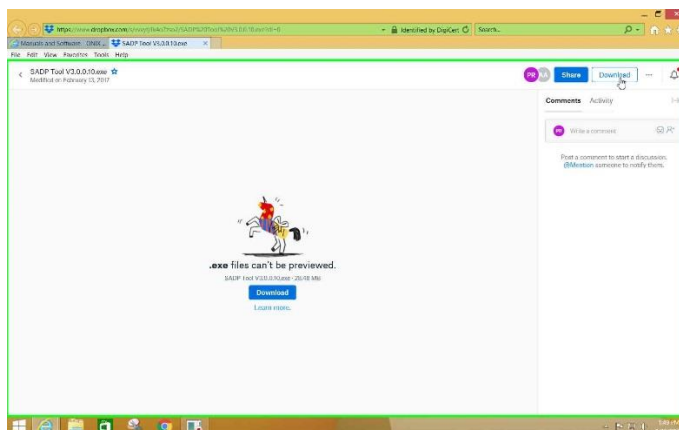

## 10. Click FORGOT PASSWORD

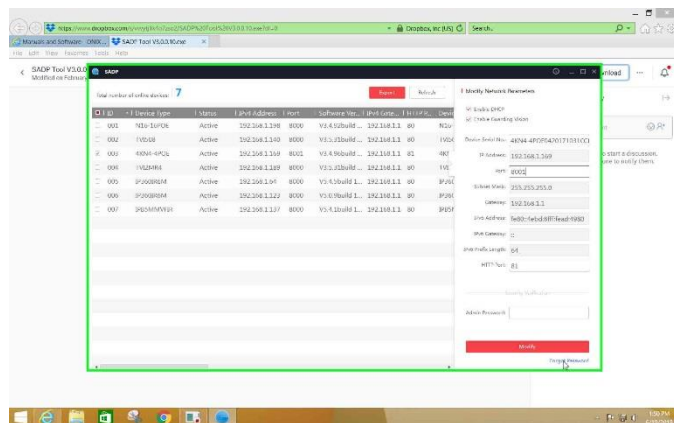

## 11. Click EXPORT

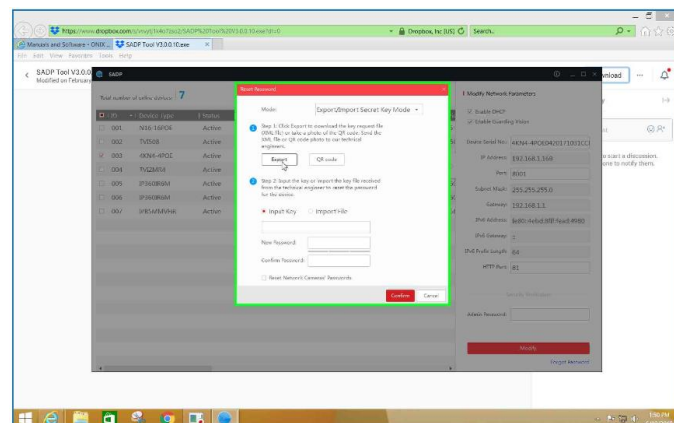

## 12. Click DESKTOP > Click SELECT FOLDER

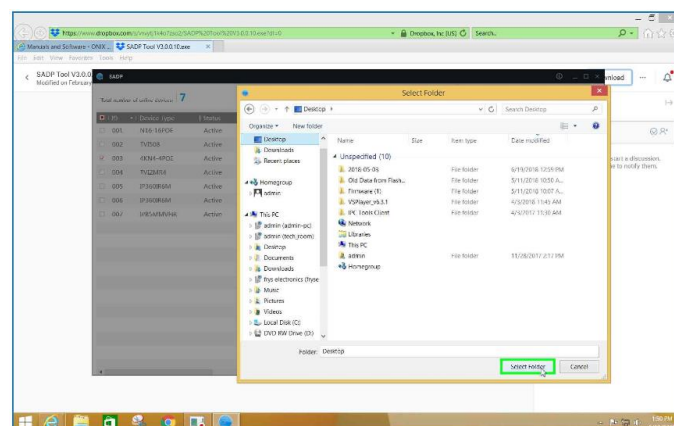

## 13. Minimize SADP Tool (do **not** close SADP during password reset process)

## 14. Locate exported file desktop > Email file to [info@onixcctv.com](mailto:info@onixcctv.com)

## 15. You will receive a reply with an attached reset file > Save file to desktop (can take up to two hours for reset file)

## 16. Expand SADP Tool > Select FORGOT PASSWORD

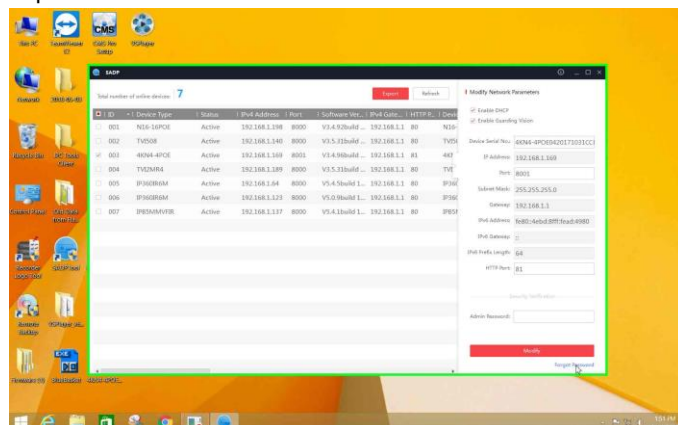

## 17. Click IMPORT FILE > Click FOLDER

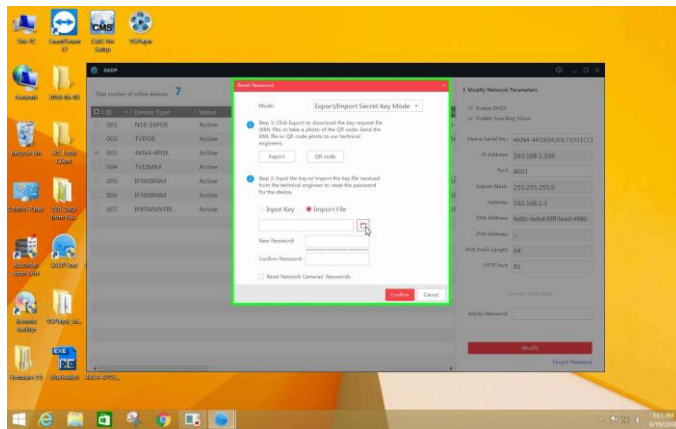

## 18. Click DESKTOP > Click RESET FILE (file that was emailed back to you) > Click OPEN

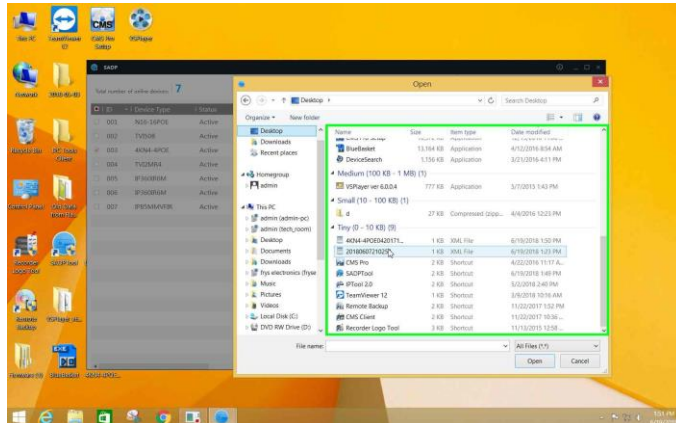

## 19. Create a NEW PASSWORD > CONFIRM PASSWORD > Click CONFIRM

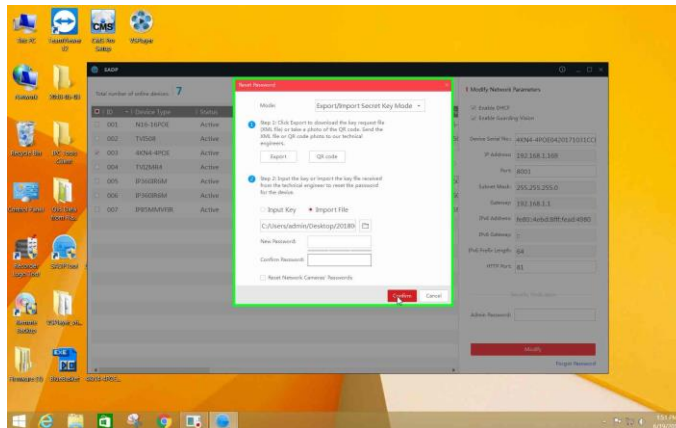

## 20. This is now the new password for you camera or recorder